

**What do they think
they are doing?**

**When Security meets
Usability...**

Do you use Webmail?

 **Hotmail**

+talk  BETA

YAHOO! MAIL

Do you use E-Mail for
private stuff?

Do you use Social
Networking sites?

Have you ever
downloaded your
address book to a
Social Networking
site?



Welcome, Thomas
([Sign Out](#))

[Account & Settings](#) | [Inbox](#)

[Expand Your Network](#)

- Home
- People
- Jobs & Hiring
- Services
- Answers **NEW!**
- My Profile
- My Contacts

- Connections
- Invitations
- Other Contacts
- Colleagues
- Classmates

Search People [Advanced Search](#)

Check your contacts and see who is LinkedIn

TIP Want to see [other ways](#) to find your contacts?

1 Select your email provider

-
-
-
-

2 Login to your Webmail

Username: @yahoo.com

Password:

Your privacy is our top concern. Your contacts are your private information. LinkedIn will not store your username and password and any information you upload will be securely imported for you own use. LinkedIn will not send your contacts any e-mail. For more information please see the [LinkedIn Privacy Policy](#).



Stop watching bad movies.

+Add Friends

Welcome, testflixster | My Account | Logout

Friends Online (0) Recent Talk Messages

- Home
- Movies
- Actors
- News
- Profile
- My Friends
- Meet People
- Fun Stuff

Connect with Friends
 The whole point of Flixster is to share movie ratings with friends. See which of your friends may already be on Flixster.
 (Of course, you don't have to invite any friends, but don't blame us if you get bored and lonely.)

Which address book would you like to check? You will be able to choose which friends to invite on the following pages.



Select >



testflixster@mail.yahoo.com

Select >



Select >



Select >

---- OR ----

Copy and paste the text below into an email. Send the email to friends to invite them.

```
Hi,

I just took a movie quiz at Flixster.com. If you come take it too we can see if
we like the same movies.

http://www.flixster.com/servlet/invite/693013361wnjABCm

Test
```

[Or click here and we can send the emails for you.](#)



Stop watching bad movies.

+Add Friends

Welcome, testflixster | My Account | Logout

Friends Online (0)

Recent Talk Messages

- Home
- Movies
- Actors
- News
- Profile
- My Friends
- Meet People
- Fun Stuff

Movies, actors, directors

SEARCH

Get Address Book

Enter your Yahoo details below. On the next page you will be able to select who to connect with.

Yahoo Email Address:

Yahoo Password:



Note: Flixster does not store this information in any way.

unexpected
invitations



<slashdot>

**Spamming in
plain sight!**

Get Address Book

Enter your Yahoo details below. On the next page you will be able to select who to connect with.

Yahoo Email Address:

Yahoo Password:



Note: Flixster does not store this information in any way.

**Phishing in
plain sight!**

“But hey, it's
common practice!”



Welcome, Thomas
[Sign Out]

Account & Settings | Inbox

Expand Your Network

- Home
- People
- Jobs & Hiring
- Services
- Answers **NEW!**
- My Profile
- My Contacts

- Connections
- Invitations
- Other Contacts
- Colleagues
- Classmates

Search People [Advanced Search](#)

Check your contacts and see who is LinkedIn

TIP Want to see [other ways](#) to find your contacts?

1 Select your email provider

- YAHOO!**
- Gmail
- America Online
- Hotmail*

2 Login to your Webmail

Username: @yahoo.com

Password:

Your privacy is our top concern. Your contacts are your private information. LinkedIn will not store your username and password and any information you upload will be securely imported for your own use. LinkedIn will not send your contacts any e-mail. For more information please see the [LinkedIn Privacy Policy](#).

It's all about **trust**.

It's about what
people **think** is
happening.

“Digital identity systems must be designed so the disclosure of identifying information is limited to parties having a **necessary and justifiable** place in a given identity relationship.”

(Kim Cameron, The Laws Of Identity)

“Nor were users clamoring for a single Microsoft identity service to be aware of all their Internet activities. As a result, Passport failed in its mission of being an identity system for the Internet.”

(Kim Cameron, The Laws Of Identity)

**Flixster and
LinkedIn?**

justifiable!

engineer user trust

Get Address Book

Enter your Yahoo details below. On the next page you will be able to select who to connect with.

Yahoo Email Address:

Yahoo Password:



Note: Flixster does not store this information in any way.

<concern>

Will Flixster store my
credentials?

</concern>

Get Address Book

Enter your Yahoo details below. On the next page you will be able to select who to connect with.

Yahoo Email Address:
Yahoo Password:



Note: Flixster does not store this information in any way.

http://

+Add Friends

Welcome, testflixster | My Account | Logout

Friends Online (0) Recent Talk Messages

News

Profile

My Friends

Meet People

Fun Stuff

Movies, actors, directors

SEARCH

Get Address Book

Enter your Yahoo details below. On the next page you will be able to select who to connect with.

Yahoo Email Address: testflixster@mail.yahoo.com

Yahoo Password:

Continue >



Note: Flixster does not store this information in any way.

http://



Demande de Carte

- Renseignements personnels
- Renseignements professionnels
- Cartes
- Domiciliation Bancaire
- Demande de Carte Supplémentaire
- Relevés de Compte
- Demande d'adhésion à Membership Rewards®

Demandez la Carte Personnelle

Besoin d'aide pour remplir votre formulaire?
0800-99 316 - Belgique
00 32 800 99 316 -

Par mesure de sécurité, aucune des données que vous introduirez dans ces formulaires ne sera transmise sur Internet.

1 2 3 4 5 6 7 *Suivant*

Renseignements personnels

Titre:

M. Mme

Nom:

Prénom:

Adresse:

N° / Boîte:

 /

Code Postal:

Localité:

Adresse e-mail:

Téléphone privé:

Date de naissance:

Etat Civil:

Célibataire Marié(e) Cohabitant
 Divorcé(e) Veuf/Veuve

Nombre de personnes à charge:

Habitation:

Propriétaire Locataire

Depuis :

(mois/année)

Nom agence bancaire:

Depuis (approximativement):

(mois/année)

Adresse:

N° de compte personnel:

Prénom de votre mère:

(par mesure de sécurité)

<concern>

That's a lot of financial
information. Do I trust
the Internet with it?

</concern>

“For security reasons,
the information you
enter into this Web
form will never be
transmitted over the
Internet.”

http://

users trust content

reputable sites teach

even if the content is
implausible

“For security reasons,
the information you
enter into this Web
form will never be
transmitted over the
Internet.”

<idea>

**can content be an
indicator?**

personalize your
bank's appearance!



<teaching>

“If it's **your** photo,
then it's **safe** to
enter your
password!”

WRONG

Schechter, Dhamija,
Ozment, Fischer
(2007): *The Emperor's
New Security
Indicators*

reputable sites teach

disregard **other**
indicators

users trust content

“The photo server
will be back up
shortly. We're sorry
for the
inconvenience.”

attack **successful**

<Browsers>

Downs, Holbrook,
Cranor (2006):
*Decision Strategies
and Susceptibility to
Phishing*

**mental models
meet
security indicators**

“Huh, I'm really not certain, but I'm intrigued by it.”

“Well, I mean, I'm figuring like, based off what it seemed like an encrypted page kind of, I don't know, like walks out or crypts into the circle so that it can't be read.”

<wisdom>

Web Site Certified by an Unknown Authority



Unable to verify the identity of people.w3.org as a trusted site.

Possible reasons for this error:

- Your browser does not recognize the Certificate Authority that issued the site's certificate.
- The site's certificate is incomplete due to a server misconfiguration.
- You are connected to a site pretending to be people.w3.org, possibly to obtain your confidential information.

Please notify the site's webmaster about this problem.

Before accepting this certificate, you should examine this site's certificate carefully. Are you willing to to accept this certificate for the purpose of identifying the web site people.w3.org?

Examine Certificate...

- Accept this certificate permanently
- Accept this certificate temporarily for this session
- Do not accept this certificate and do not connect to this web site

 Help

 Cancel

 OK

<speculation>

“Possible Reasons for
this Error”

</speculation>

<jargon>

Certification
Authority ...

Certificate

</jargon>

<jargon>

server

misconfiguration

</jargon>

<oops>

there might be an
attack, and it is
possibly malicious

</oops>

(This dialogue might
be the last line of
defense against an
attack.)

<impossible>

Please contact the
site's webmaster

</impossible>

<impossible>

you should examine
this certificate
carefully

</impossible>

Web Site Certified by an Unknown Authority



Unable to verify the identity of people.w3.org as a trusted site.

Possible reasons for this error:

- Your browser does not recognize the Certificate Authority that issued the site's certificate.
- The site's certificate is incomplete due to a server misconfiguration.
- You are connected to a site pretending to be people.w3.org, possibly to obtain your confidential information.

Please notify the site's webmaster about this problem.

Before accepting this certificate, you should examine this site's certificate carefully. Are you willing to to accept this certificate for the purpose of identifying the web site people.w3.org?

Examine Certificate...

- Accept this certificate permanently
- Accept this certificate temporarily for this session
- Do not accept this certificate and do not connect to this web site

 Help

 Cancel

 OK

Certificate Viewer: "people.w3.org"

General Details

Could not verify this certificate because the issuer is unknown.**Issued To**

Common Name (CN)	people.w3.org
Organization (O)	<Not Part Of Certificate>
Organizational Unit (OU)	<Not Part Of Certificate>
Serial Number	01:E3:F6

Issued By

Common Name (CN)	CA Cert Signing Authority
Organization (O)	Root CA
Organizational Unit (OU)	http://www.cacert.org

Validity

Issued On	05/02/06
Expires On	04/08/06

Fingerprints

SHA1 Fingerprint	F1:A2:7D:F4:90:5D:DE:06:F8:18:71:47:5E:9B:53:BD:3D:67:7F:70
MD5 Fingerprint	CD:5F:EF:4D:ED:BC:0D:30:1B:21:70:55:39:2A:BB:E7

Help

Close

“Could not verify this certificate because the issuer is unknown.”

“Issued By”

Downs, Holbrook,
Cranor (2006):
*Decision Strategies
and Susceptibility to
Phishing*

“Basically that it’s kind of like the **elevator certificate**. For whatever reason, they don’t have it. But at that point sometimes when you go into the elevators you can see if their certificate is up to date or if it’s not current. And that’s kind of what that meant for me.”

Elevator Certificate: The writing on the wall that you read while your elevator is in free fall.

users trust content

useless security
indicators teach

disregard advice

<attack>

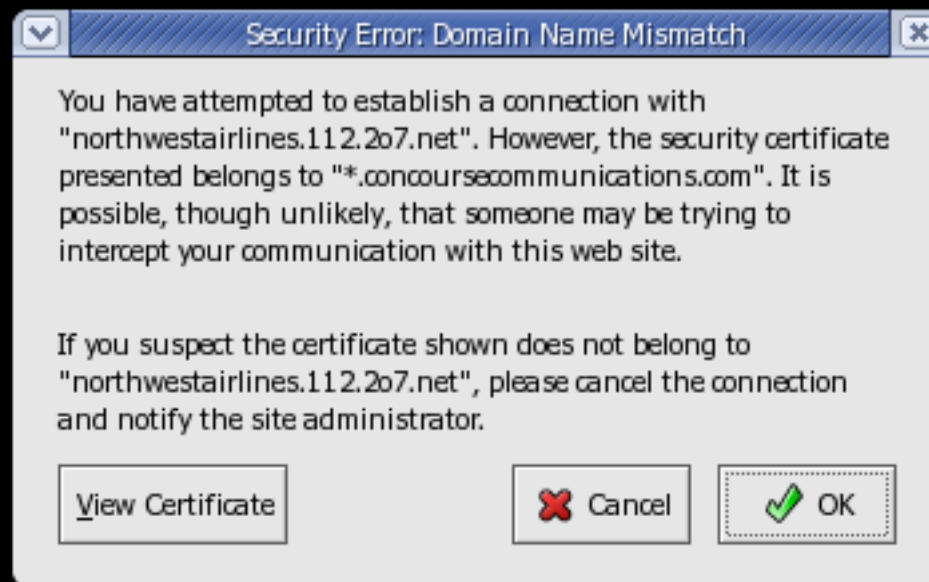

You have attempted to establish a connection with "northwestairlines.112.2o7.net".

However, the security certificate presented belongs to

"*.concoursecommunications.com". It is **possible, though unlikely**, that someone may be trying to intercept your communication with this web site.

“possible, though
unlikely”

WRONG

If you suspect the certificate shown does not belong to “northwestairlines.112.2o7.net”, please cancel the connection and notify the site administrator.

good advice!

WRONG

In this case:
“attacked” by a
hotspot

“legitimate” attack

“legitimate” attacks
teach

users trust content

disregard advice

but **they shouldn't
need to**

there is often good
information available

there is often good
advice to be given

<<http://www.w3.org/2006/WSC/>>

Web Security Context Working Group

What can we tell
users to help them
make the right
decisions?

how?

hard problems

security usability:
much research to be
done

What decisions should
users make at all?

What decisions should
we keep away from
them?

web **user agents** are
infrastructure

Whose Web do we
change?

Whose Web might we
break?

<future>

platform

applications

local

(Widgets)

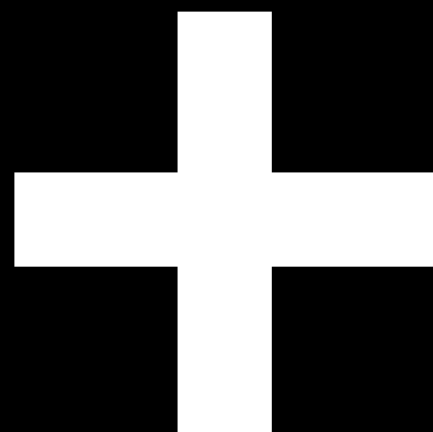

remote

(mash-ups)

ubiquitous

scan

print

find your kids

open your safe

turn off the fridge

divorce

Google™

<security>

RESTRICT!

</security>

been there
done that

e.g.,

same-origin policy

so

Flixster won't get at
your Webmail!

but Flixster got the
password!

~~technical defense~~

attack the human!

people want
convenience

features

the unexpected

and they'll get it!

help, don't hinder

usability
mental models
metaphors
indicators
best practice

enable flexibility

author
explain
exchange
read
use

strategies

policies

<<http://www.w3.org/TR/access-control/>>

punching holes into
the sandbox

allow https://*.w3.org

**read the address
book**

not the inbox

first steps!

<challenges>

If TLS confuses
people, what will
policies do to them?

How do we give
flexibility to users?

What does all this
really mean to users?



Thomas Roessler

tlr@w3.org